

## NOTICE TO EXHIBITORS

- \* The safety of the dogs is our primary concern. By entering this trial, exhibitors acknowledge that they are familiar with the rules and regulations of this sport, and that their dogs are familiar with and able to perform all obstacles safely.
- \* Entry fees will not be refunded in the event that a dog is absent, disqualified, excused, or barred from competition by action of the show committee.
- \* It is expressly understood that exhibitors alone are responsible for the behavior of their dog(s) and / or children. Any exhibitor whose dog(s) and / or children create unnecessary disturbances or repeatedly engage in unsafe or disruptive behavior may, at the discretion of the show committee, be asked to leave the show site. In that case, no refund of any fees paid will be made.
- \* No entry fee will be refunded if the trial cannot open or be completed by reason of riots, civil disturbances, fire, an act of God, public emergency, act of a public enemy, or any other cause beyond the control of the organizing committee.
- \* Exhibitors are responsible for complete, accurate, and legible information on the entry forms: illegible or incomplete entries cannot be entered in the show.
- \* While walking on show grounds, all dogs must be kept on a leash no longer than 6 feet in length. Dogs should be kept a reasonable distance (8-10 feet) apart. A Scent Sport trial is not an activity where dogs should socialize. Longer lines or flexi leashes may be used during search, but when not searching need to be reduced to a length of no more than six feet. Handlers will be given time to change leashes, if needed, before their search.
- \* Dogs that are environmentally sensitive and need additional space should wear a red bandana to indicate this. The bandana can be worn around the dog's neck, or attached to the leash or harness, but should be prominently displayed and secure. The bandana may not hinder the dog during search.

**West Michigan is a Great Vacation Destination!!! Come & Enjoy!**

### Accommodations (verify that they still accept dogs, ask about fees):

Comfort Inn, Whitehall, MI: - 1-231-893-4833

Weatherwane Inn: Montague, MI: 1-231-893-8931 [www.theweathervaneinn.com](http://www.theweathervaneinn.com)

### **IT YOU LOVE CAMPING LIKE US, THERE ARE GREAT OPTIONS!**

#### **CHECK FOR SEASON OF OPERATION!**

Duck Creek RV Resort [www.duckcreekrvresort.com](http://www.duckcreekrvresort.com)

Pioneer County Park [www.muskegoncountyparks.org/pioneer-park](http://www.muskegoncountyparks.org/pioneer-park)

Muskegon State Park [www.midnrreservations.com/home](http://www.midnrreservations.com/home)

### DIRECTIONS TO THE TRIAL:

**FROM THE NORTH:** Take US 31 south to White Lake Drive Exit (#126). Turn right. Turn left at light on to Whitehall Rd. Take Whitehall Rd south for 5 miles.

**FROM THE SOUTH:** Take US 31 north to Russell Rd. Exit (#121). Turn right on to Russell Rd. Go north 1.0 mile to Riley Thompson Rd. Turn left on Riley Thompson Rd. and go 2.2 miles west to Whitehall Rd. Turn left on Whitehall Rd. Location will be on the left after 0.7 mile.

## CANINE SCENT SPORT PREMIUM LIST SANCTIONED BY CANINE PERFORMANCE EVENTS, INC.

**Sat/Sun, November 16 & 17, 2019**

**HOSTED BY: Dog Blessed LLC**



**Dog Star Ranch  
4200 Whitehall Rd.  
Muskegon, MI 49445**

**JUDGE(S) –**

**Holly Rupprecht, MI & Jayne Meyer, MI**

<b>Entry Method – First Received: No opening date. Entries may be mailed/received at any time once the premium has been published Overnight envelopes must have the recipient's signature waiver signed or the envelope may be refused or delayed</b>
<b>Final Closing Date: November 4, 2019 No Refund of Pre-Entries withdrawn after the closing date</b>
<b>Final Move-Up Date: November 9, 2019 5:00 PM EST Move Ups between rounds will be allowed.</b>
<b>Limits: 99 runs per judge per day</b>
<b>There will be a warm up area containing boxes with the odors to be used. Exhibitors are not allowed to bring their own odors or practice boxes. To do so will result in being excused from the trial.</b>
<b>32 runs will be held each day for volunteers. If you would like to volunteer please write volunteer on the outside of the envelop with your entry.</b>
<b>DAY OF SHOW ENTRIES: 7:00-7:30am OPENING MEETING ONCE ALL DOS ENTRIES ARE COMPLETE.</b> <ul style="list-style-type: none"><li>• If the limit is reached for any/all day(s) by the closing date, the club should contact CPE to have FULL posted to the CPE events page, for any day(s), the club is not required to do so.</li><li>• The exhibitor must verify the limit has not yet been reached between the closing date and first trial date if planning on attending.</li><li>• Verify by emailing the secretary: <a href="mailto:dogblessedllctrialsec@gmail.com">dogblessedllctrialsec@gmail.com</a></li></ul>
<b>Trial will be indoors indoors and outdoors. May require walking long distances to search areas. Crating will be available indoors.</b>

Trial Chairperson Teresa Haarsma thaarsma4545@gmail.com	Trial Secretary Paula Smith 6915 W. Old Channel Trail Montague, MI 49437 <a href="mailto:dogblessedllctralsec@gmail.com">dogblessedllctralsec@gmail.com</a> 616-430-0297
Committee Members Corry Yost & Cindy Jacobs	

**The following is the scheduled order for the trial to be run. If the order needs to be changed for the trial due to extreme pre-trial circumstances, it will be posted in the confirmation letter sent to pre-entered exhibitors at least 7 days before the first trial day. The order will only be changed at the trial in the case of an extreme reason and must be agreed upon by the host club and judge(s). Volunteers will run first to be able to assist others.**

<b>Saturday, November 16</b>	<b>Sunday, November 17</b>
Vehicles Rd 1 & 2 Containers Rd 1 & 2  Exterior Rd 1 & 2 Interior Rd 1 & 2	Exterior Rd 1 & 2 Interior Rd 1 & 2  Vehicles Rd 1 & 2 Containers Rd 1 & 2

**CHECK-IN: Sat & Sun: 7:15 – 7:45 AM**  
Membership can be obtained by going to [www.k9cpe.com](http://www.k9cpe.com), Member Services.

Placements will be awarded for first through third place. Placements will be determined by no faults first, then by least amount of time. If there is a tie of score and time, each dog will be awarded the same placement, with the following placement(s) not awarded, if any. Placements are not awarded if the dog has a non-qualifying score. New Title Ribbons will be awarded. High in Trial Rescue Dog will also be awarded.

**EXERCISE YOUR DOG RESPONSIBLY! PLEASE PICK UP AFTER YOUR DOG AT THE SHOW SITE AND HOTELS! ALL DOGS MUST BE ON LEASH. THERE IS A LEASH LAW.**

#### **ODORS**

**BIRCH (Betula Lenta) – Used in Level 1 through Level C**

**ANISE (Pimpinella Anisum) – Used in Level 2 through Level C**

**CLOVE (Eugenia caryophyllata) – Used in Level 3 through Level C**

**CYPRESS (Cupressus sempevirens) – Used in Level 5 through Level C**

**VETIVER (Vetiveria zizanioides) – Used in Level C**

#### **VOLUNTEERS NEEDED!!**

Trials run smoother with your help! ☺ If you are able to help out, please circle all jobs below you are willing to help with and return it with your entry. Additionally, please mark your envelope with volunteer on the outside. Lunch and worker bucks will be provided.

Name: \_\_\_\_\_

Email: \_\_\_\_\_

Phone: \_\_\_\_\_

**Gate Steward**

**Scribe**

**Timer**

**Cold Odor Steward**

**Hot Odor Steward**

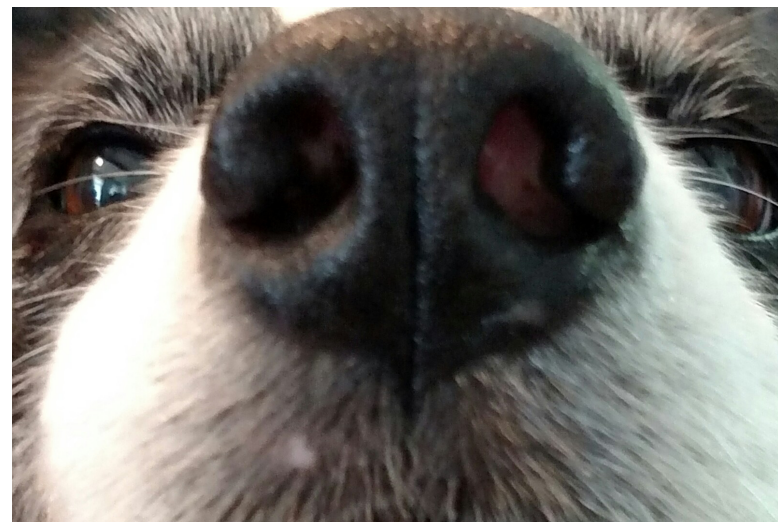

Official CPE Entry Form – Dog Blessed LLC											
Trial Dates: November 16 & 17					Final Closing Date: November 4						
<b>First Received: No opening date. Entries may be mailed/received at any time once the premium has been published</b>											
Make entry fees payable in US funds to: Dog Blessed LLC											
Mail Entries to: Paula Smith, 6915 W. Old Channel Tr., Montague, MI 49437											
<b>Dog's CPE ID #</b>  _____ -- _____					Dog's Call Name						
Breed											
Owner											
Handler (if different than owner)											
Address											
City / State / Zip											
Phone & email											
Saturday November 16 Round 1 Circle level for each class					Saturday November 16 Round 2 Circle level for each class						
Containers	1	2	3	5 C	\$18	Containers	1	2	3	5 C	\$18
Interiors	1	2	3	5 C	\$18	Interiors	1	2	3	5 C	\$18
Exteriors	1	2	3	5 C	\$18	Exteriors	1	2	3	5 C	\$18
Vehicles	1	2	3	5 C	\$18	Vehicles	1	2	3	5 C	\$18
Sunday, November 17 Round 1 Circle level for each class					Sunday, November 17 Round 2 Circle level for each class						
Containers	1	2	3	5 C	\$18	Containers	1	2	3	5 C	\$18
Interiors	1	2	3	5 C	\$18	Interiors	1	2	3	5 C	\$18
Exteriors	1	2	3	5 C	\$18	Exteriors	1	2	3	5 C	\$18
Vehicles	1	2	3	5 C	\$18	Vehicles	1	2	3	5 C	\$18
<b>One dog per handler per class. Move Ups Between Rounds will be allowed.</b>											
The order of the classes above may or may not reflect the running order. See page 2 of the premium for the actual running order.											
<i>Special Trial Package price is \$125 per day for 8 runs/day for same dog if enter before closing date. DOS entries are an additional \$2.00 per run.</i>											
Total Enclosed in US funds:											
<b>An ID number is required to enter a CPE trial, pending entries cannot be accepted</b>											

**DISCLAIMER AND INDEMNITY – MUST BE SENT WITH ENTRY**

I / we acknowledge that I am / we are familiar with the current rules applying to CPE Canine Scent Sports Trials, including all terms and conditions contained in this Event Premium. I / we agree that the Host Club holding the Scent Sport Trial has the right to refuse entry for cause which the Host Club, in its sole judgment, shall deem to be sufficient. Upon acceptance of this entry, I / we agree to hold (a) Canine Performance Events, Inc., (b) this Host Club, (c) the owner or lessee of the premises, (d) any sponsors of this event, and each of their members, directors, officers, agents, show secretary, show chairperson, show committee and employees harmless from any claim or loss or injury or expenses (including attorney fees) which may be alleged to have been caused directly or indirectly to any person or thing arising out of or in consequence of my / our participation in the Scent Sport Trial or the act of my/our dog, howsoever such injuries or damage may be caused and whether or not the same may have been caused by negligence of the aforementioned parties or any of their employees or agents, or any other persons. I / we further agree to hold the aforementioned parties harmless from any claim or loss of this dog by disappearance, theft, death or otherwise, and from any claim for damage or injury to the dog, whether any claim be caused or alleged to be caused by the negligence of the Host Club or any of the parties aforementioned, or by the negligence of any other person, or any other cause or causes.

**THIS DISCLAIMER MUST BE SIGNED  
AND INCLUDED FOR A VALID ENTRY**

I / we agree to abide by the rules of CPE currently in effect at the time of the trial date and all terms and conditions pertaining to this Event. I/we testify that the dog entered is healthy and vaccinated or titered. I/we certify that the dog entered is not dangerous to any person or other dog. By signing below, I/we agree to the disclaimer and indemnity obligations on this entry form; including the statement below the signature line.

Signature – Owner or Parent / Guardian if Minor \_\_\_\_\_ Date \_\_\_\_\_

Emergency Contact Information \_\_\_\_\_

Entry form MUST be signed and the Disclaimer MUST be attached for a valid entry

**No changes to trial results will be made once the trial has been completed – handlers are responsible for the accuracy of information in their confirmation from the trial secretary (dog's info, level, etc), prior to running in a trial, and for reporting any discrepancies of posted results prior to leaving the trial site each day. This also includes if there was a correction to a scribe sheet – the handler must verify that the results were corrected as well.**